

ELEVATION

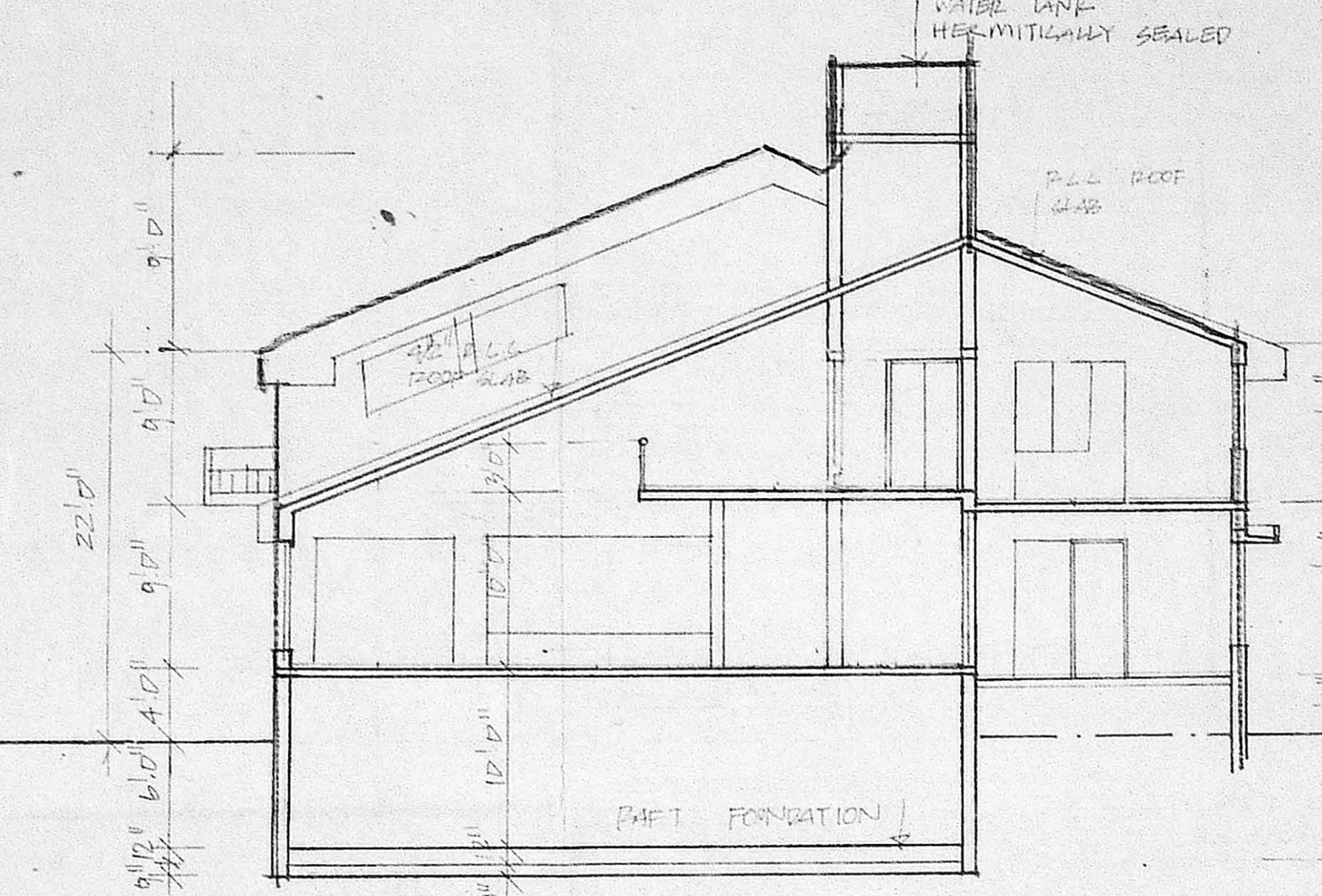

SECTION 'AB'

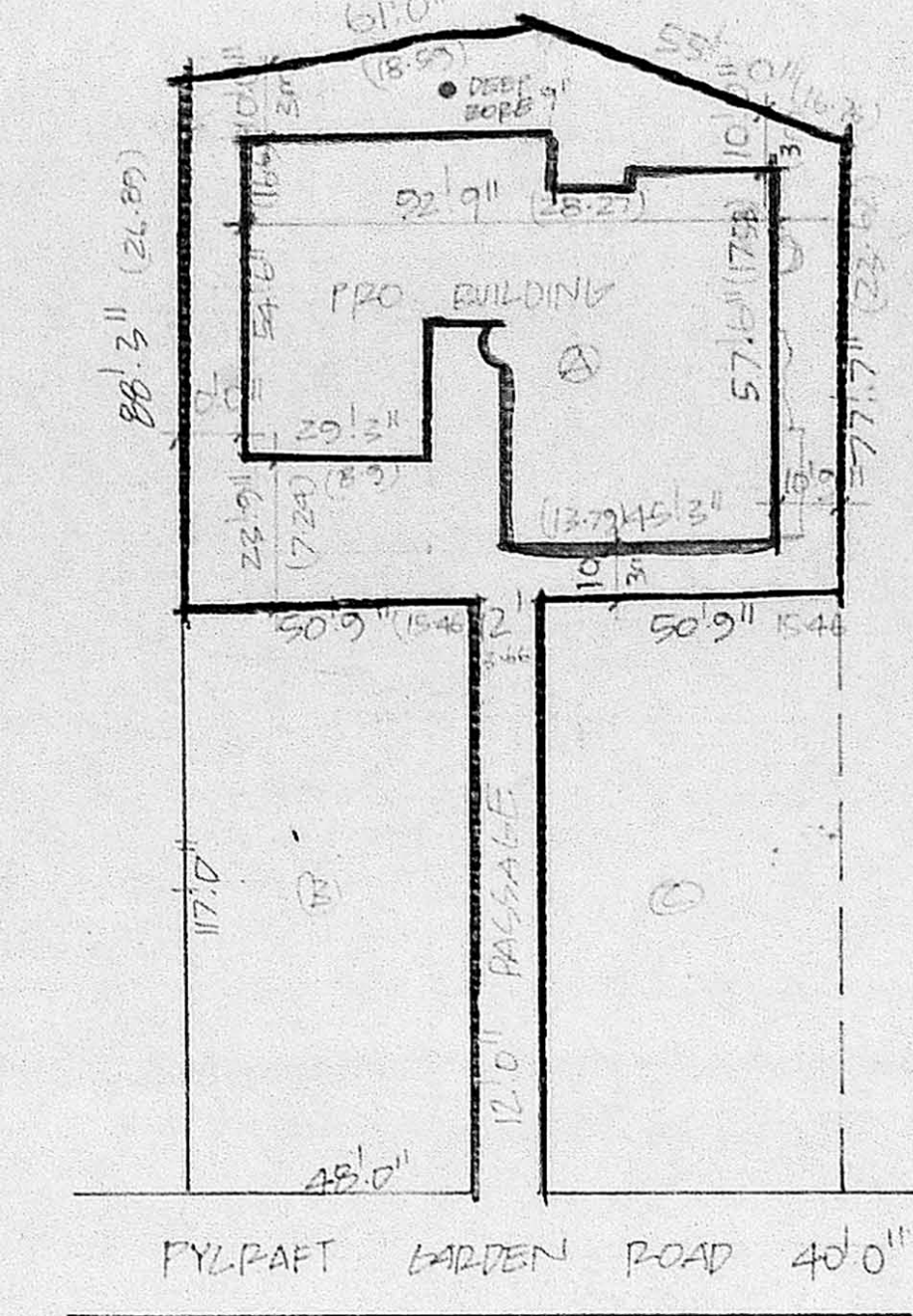

SITE PLAN  
SCALE 1" = 32'0"

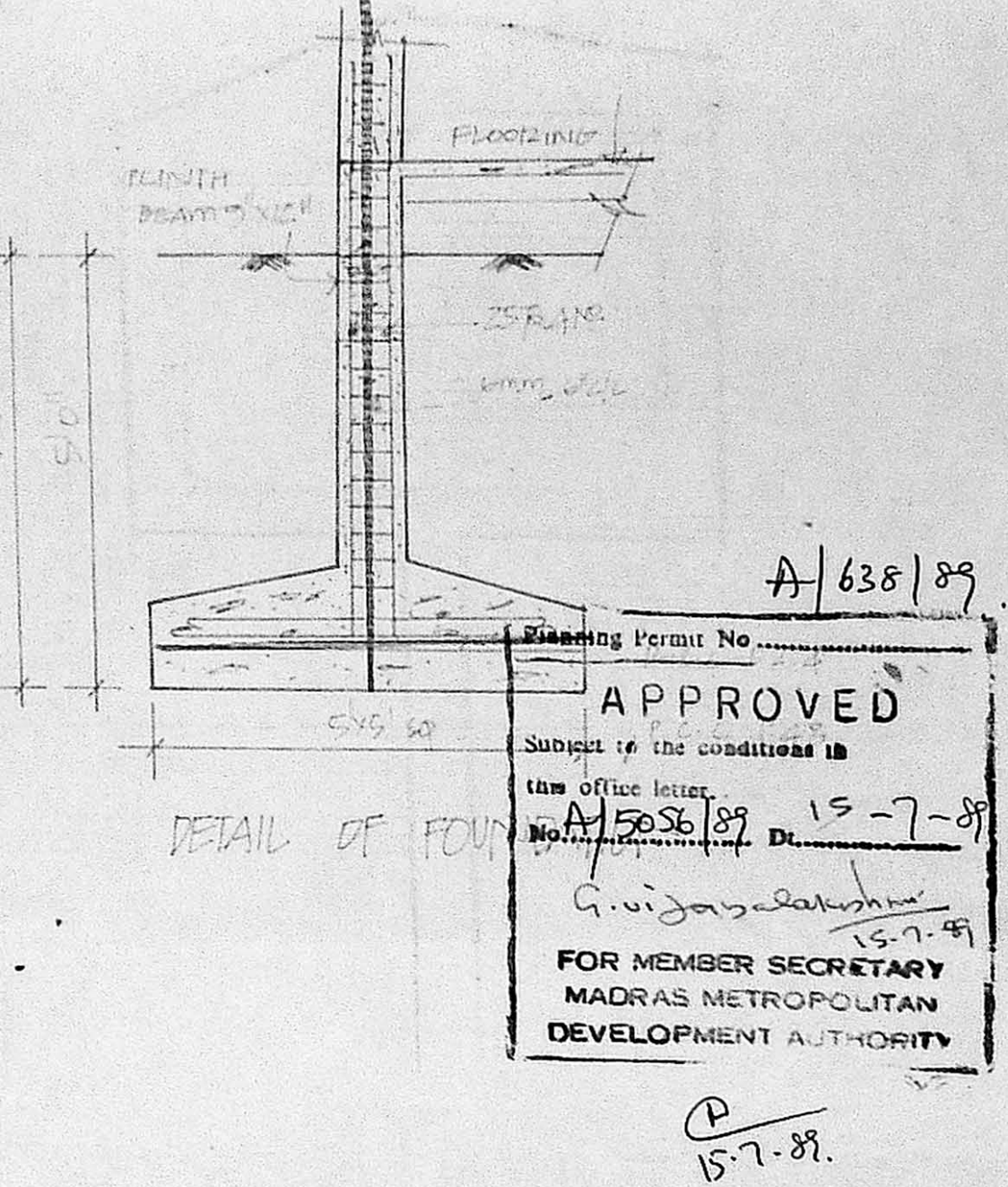

DETAIL OF FOOTING

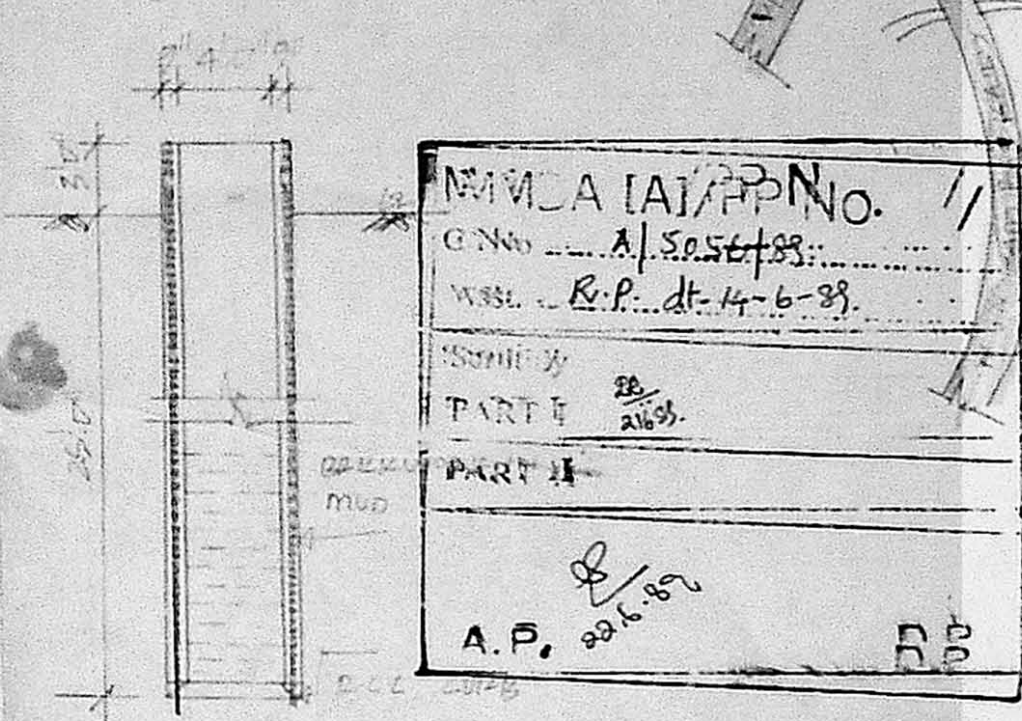

DETAIL OF WELL

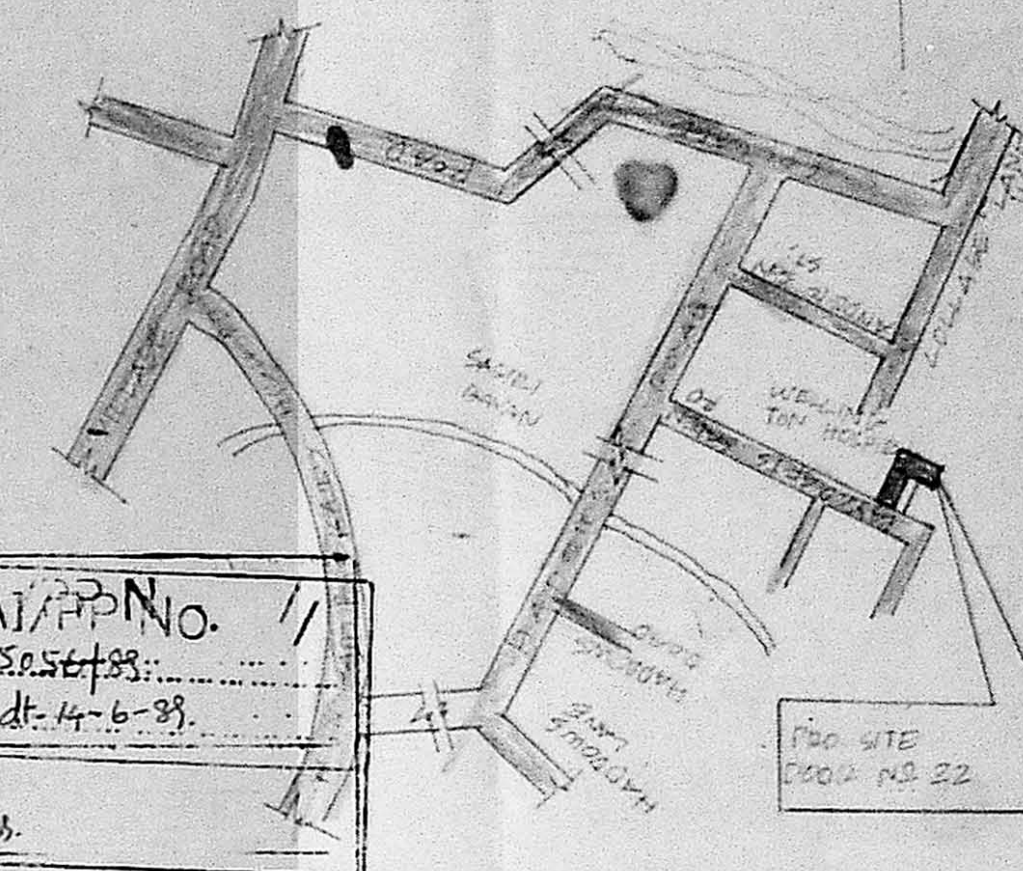

KEY PLAN  
NOT TO SCALE

APPROVED  
Subject to the conditions in  
the office letter  
No. A/5056/89 Dt. 15-7-89  
G. Vijayalakshmi  
FOR MEMBER SECRETARY  
MADRAS METROPOLITAN  
DEVELOPMENT AUTHORITY  
P. 57-89

1	DOUBLE DOOR	3'6" x 7'0"	25.72
2	DOOR	2'6" x 7'0"	19.27
3	DOOR	2'6" x 7'0"	19.27
4	GLAZED WINDOW	6'0" x 4'4"	21.57
5	DOOR	4'0" x 4'4"	17.77
6	DOOR	2'0" x 4'4"	8.89
7	VENTILATOR	2'0" x 2'0"	4.00
8	FRONT WINDOW	6'0" x 5'0"	30.00
9	DOOR	8'0" x 5'0"	40.00
10	BASMENT VENTILATOR	8'0" x 2'0"	16.00

AREA DETAILS

TOTAL PLOT AREA	9640 SQFT
BASEMENT AREA	
GROUND FLOOR AREA	
FIRST FLOOR AREA	
TOTAL PLINTH AREA	710 m <sup>2</sup>

INDEX

PROPOSALS	---
ROAD	---
BOUNDARY	---

PROPOSED RESIDENTIAL BUILDING  
IN DOOR NO 22A AT PYPRAFTS  
GARDEN ROAD NUNBAMBALKAM  
MADRAS 34 DIV. NO. 106 P.S. NO. 8/112 P.  
BLOCK NO. 15

SCALE 1" = 8'0" 1:100

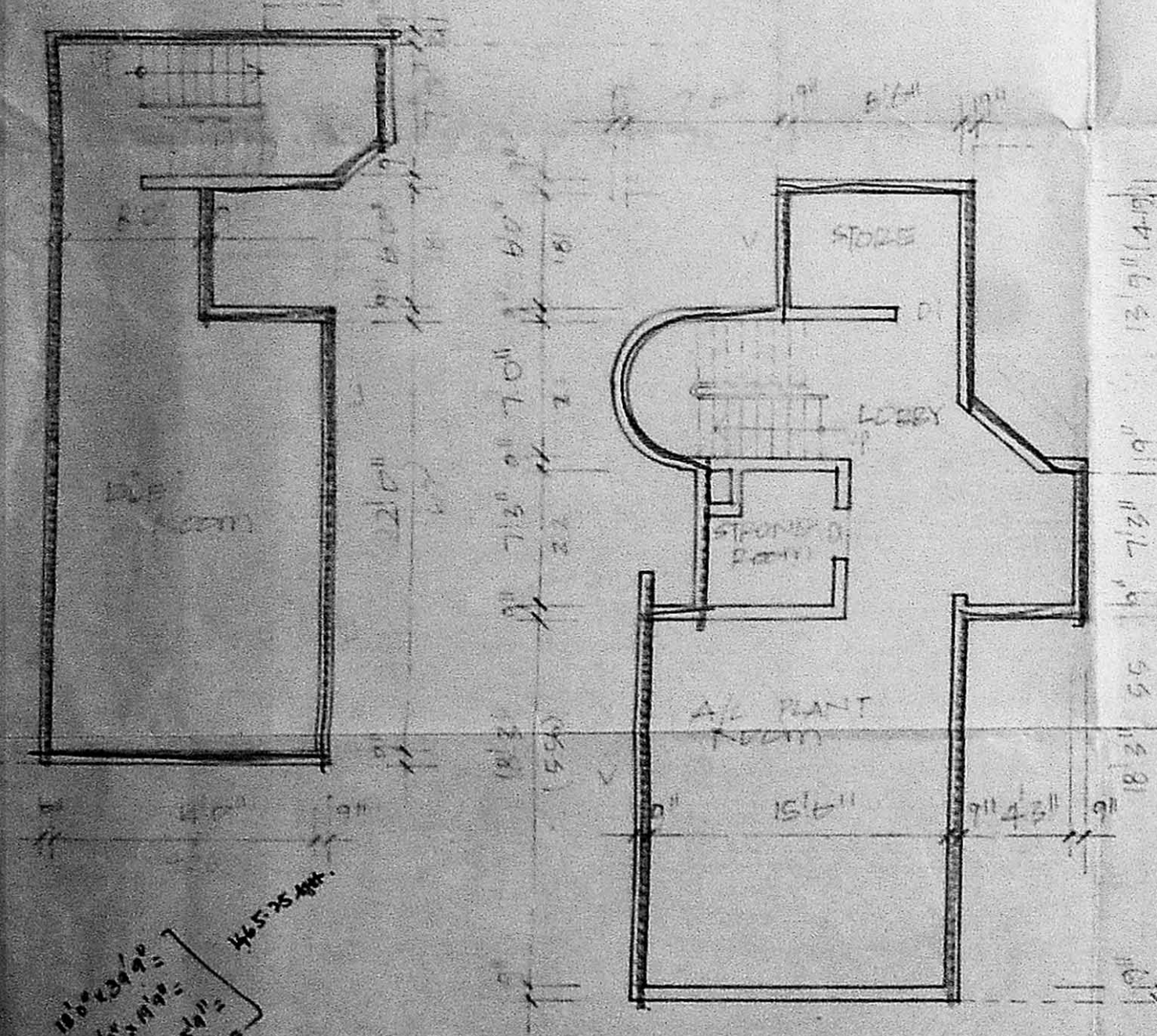

BASEMENT FLOOR PLAN

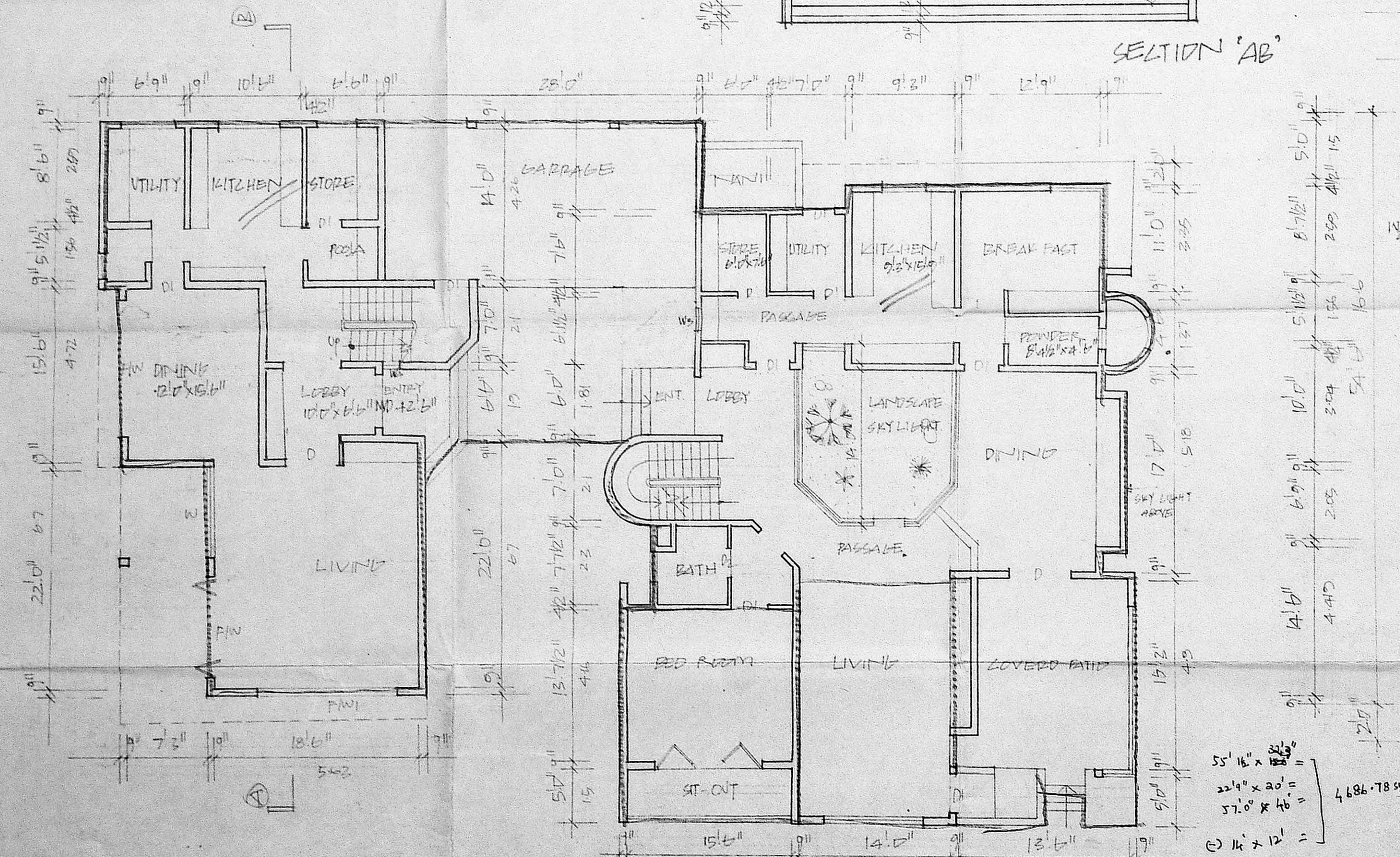

GROUND FLOOR PLAN

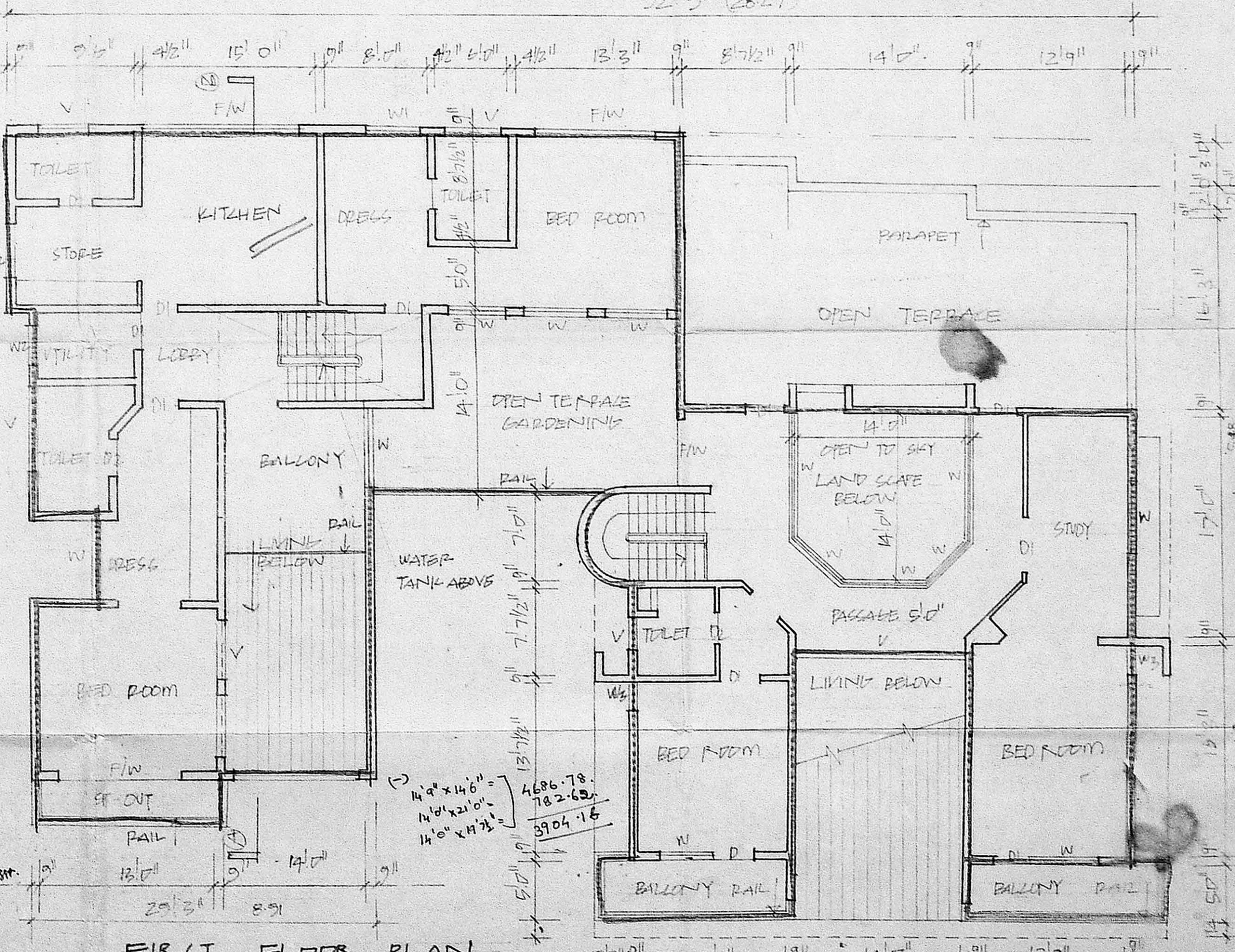

FIRST FLOOR PLAN

1465.25  
4686.78  
3904.16  
10056.19  
924.22 m<sup>2</sup>

OWNER  
V. SRINIVASULU, L.C.E.  
Asst. Executive Engineer (Public)  
Civil Engineer  
REGD No. 270  
CLASS I LICENSED SURVEYOR  
CORPORATION OF MADRAS  
No. 60, Valluvar Road,  
NUNBAMBALKAM, MADRAS-16